

MMDA (B) SBC No. 1
 File No: G.11337/95
 Survey: P
 Part I
 Part I
 A.P. D.P.

Revised Plan
 D.P. 114
 101.8 X 81

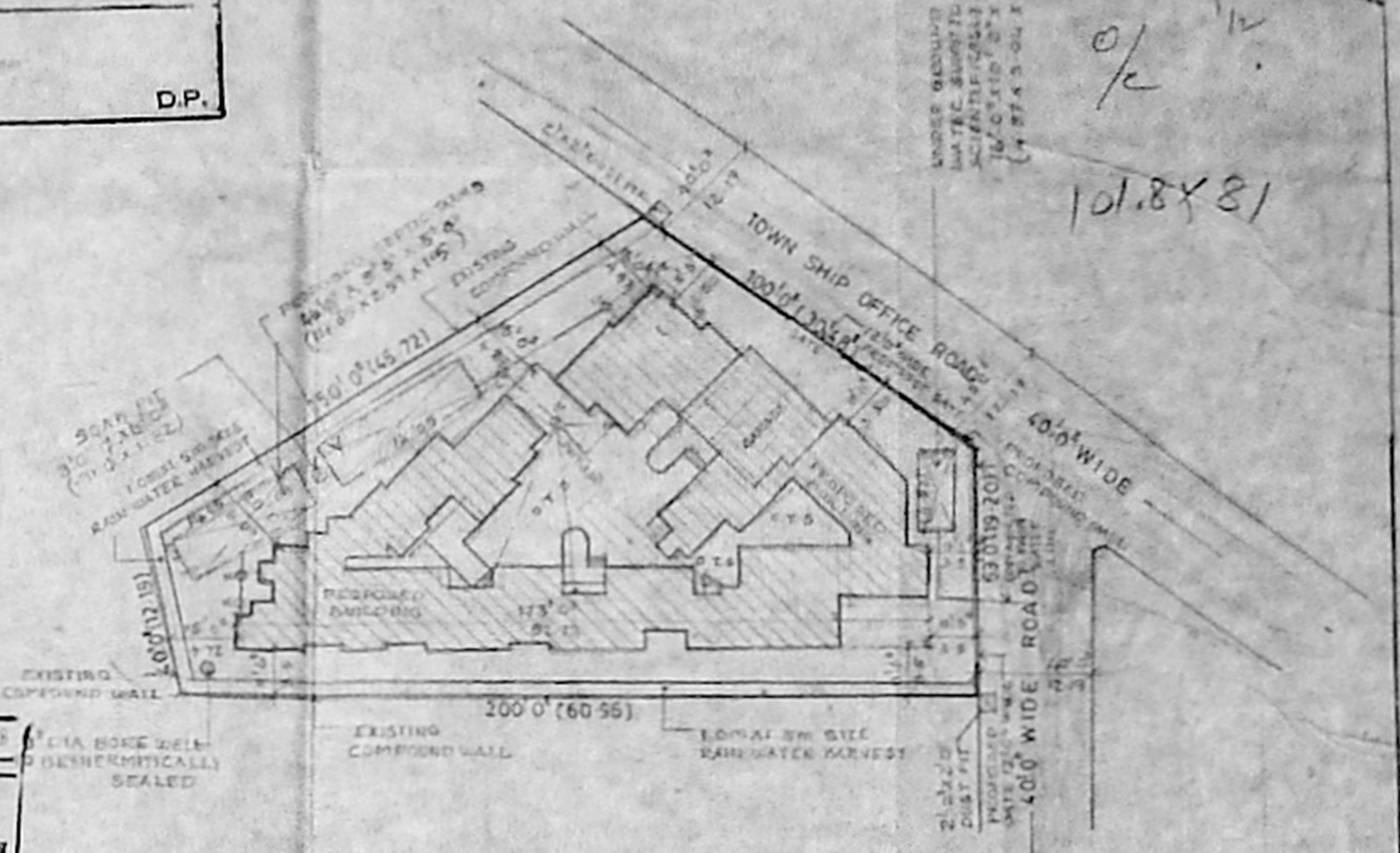
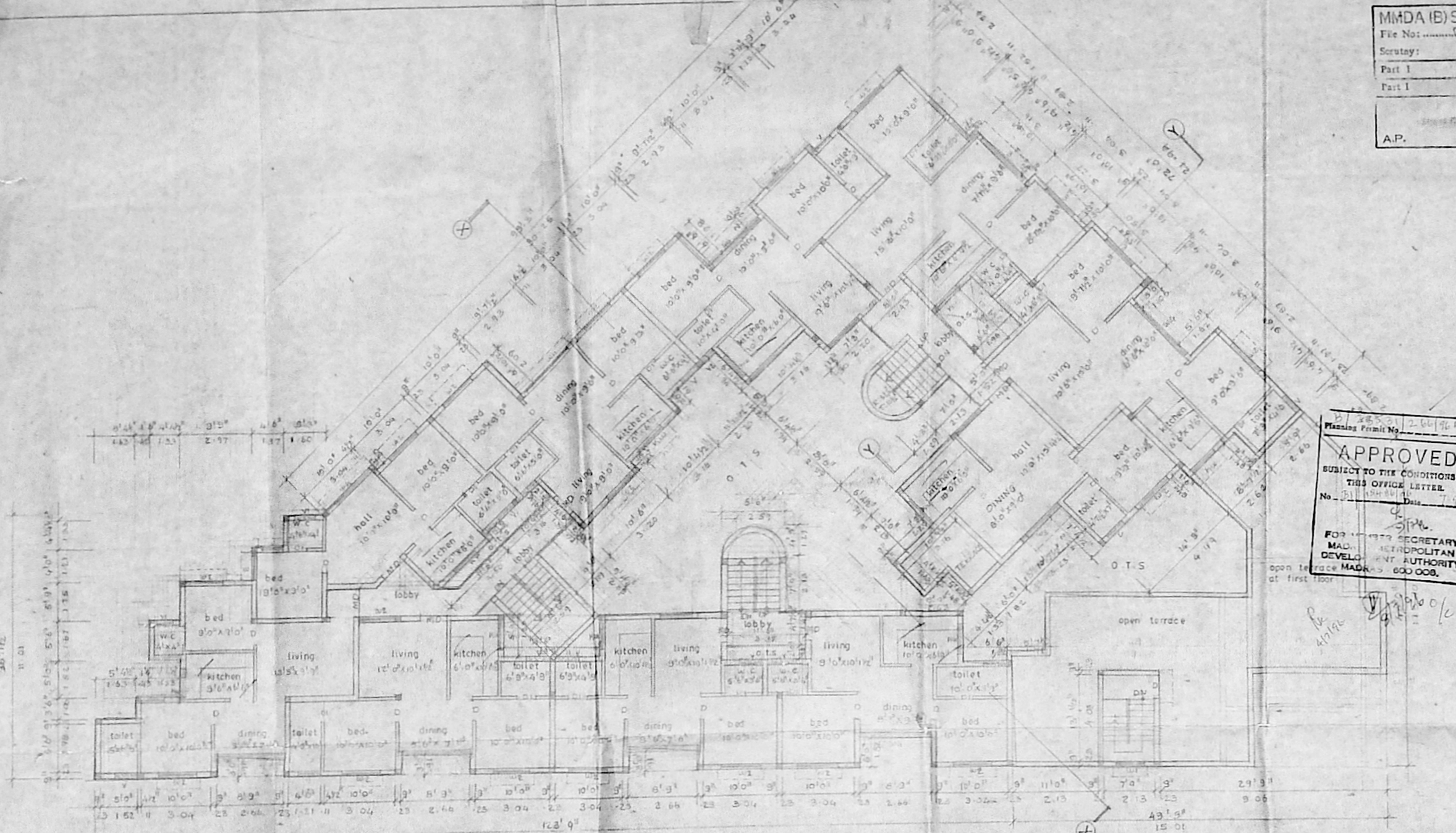

Planning Permit No. 200/95
APPROVED
 SUBJECT TO THE CONDITIONS IN THIS OFFICE LETTER.
 No. 51/1995/114 Date: 7.9.95
 FOR THE SECRETARY
 MADRAS METROPOLITAN DEVELOPMENT AUTHORITY
 MADRAS-600 008.

TYPICAL FLOOR
 (FIRST, SECOND & THIRD FLOOR)
 SCALE 1" = 8' 0" (1:100)

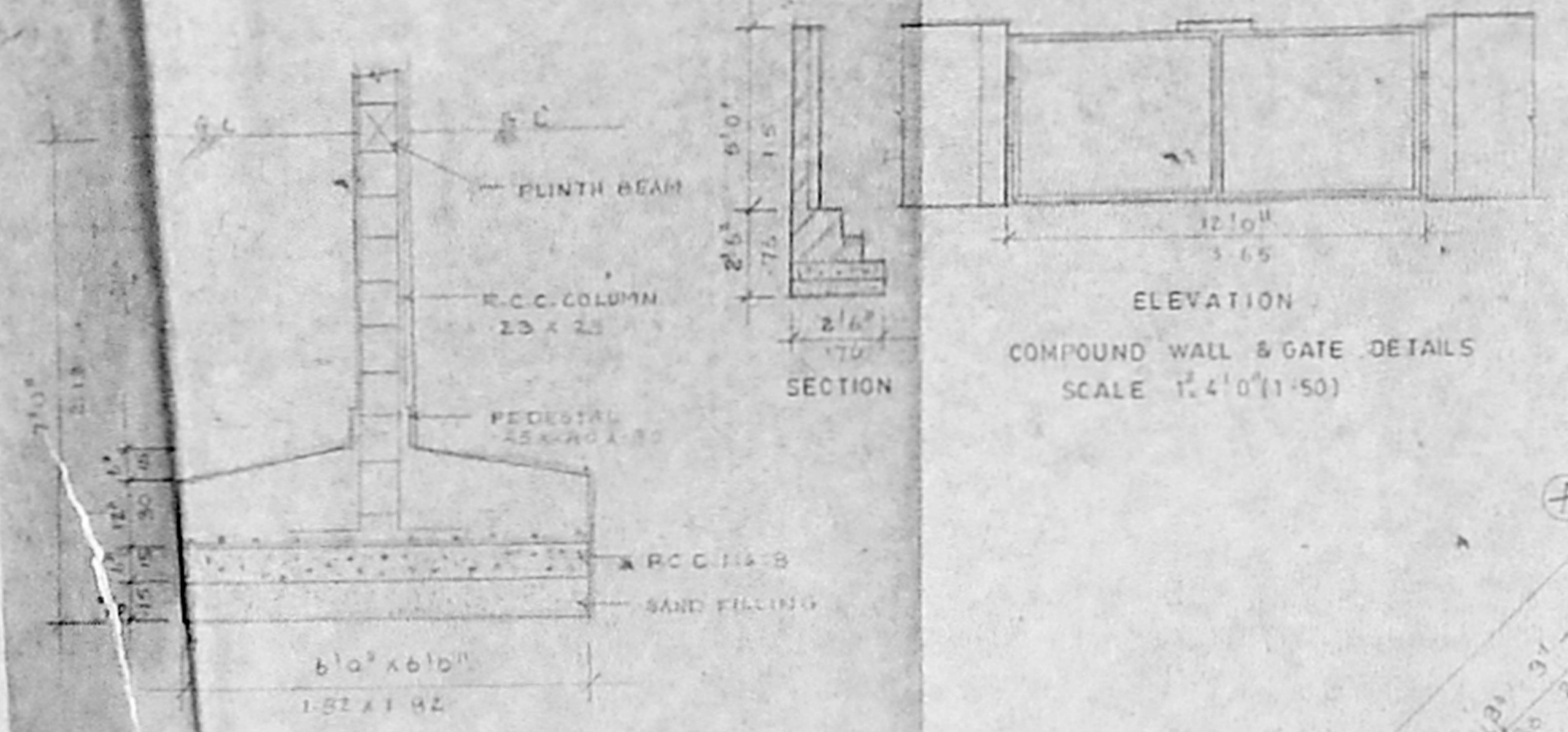

COLUMN FOOTING DETAILS
 SCALE 1" = 2' 0" (1:25)

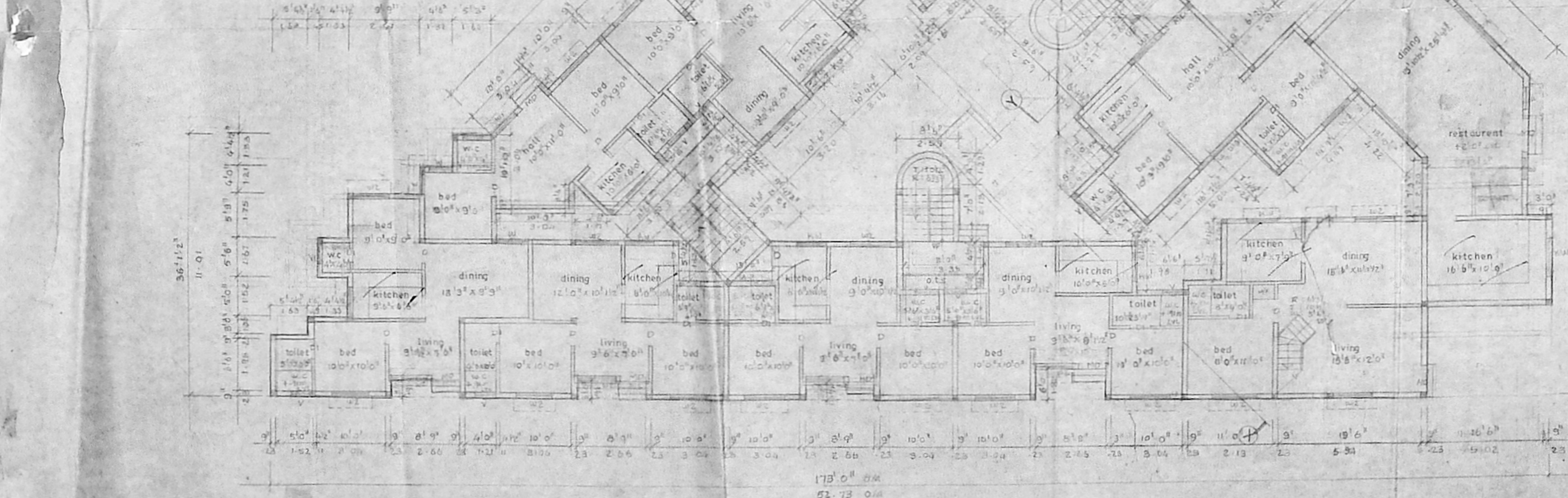

GROUND FLOOR PLAN
 SCALE 1" = 8' 0" (1:100)



KEY PLAN
 NOT TO SCALE

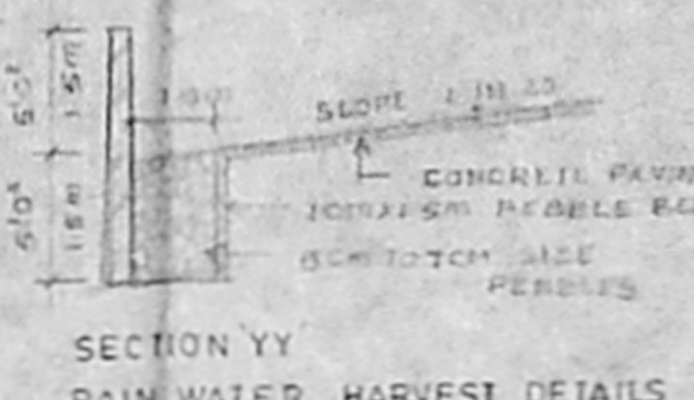

SECTION YY
 RAIN WATER HARVEST DETAILS
 SCALE 1" = 8' 0" (1:100)

Schedule of joinery			
TYPE	WIDTH	HEIGHT	DESCRIPTIONS
MC	3 1/2"	7 1/2"	WOODEN MAIN DOOR
D	3 1/2"	7 1/2"	WOODEN DOOR
OW	2 1/2"	7 1/2"	WOODEN WINDOW
W	3 1/2"	7 1/2"	GLAZED WINDOW
WI	4 1/2"	4 1/2"	DO
WS	5 1/2"	4 1/2"	DO
WA	8 1/2"	4 1/2"	DO
WW	4 1/2"	2 1/2"	WATER WINDOW
V	3 1/2"	2 1/2"	GLAZED VENTILATOR
VI	2 1/2"	2 1/2"	DO
VE	1 1/2"	3 1/2"	DO
WV	6 1/2"	3 1/2"	3 PANE WINDOW
ES	8 1/2"	7 1/2"	ROLLING SHUTTER

Specifications	
FOUNDATION	COLUMN FOOTING FOUNDATION OVER A LAYER OF P.C.C. AND SAND FILLING.
SUPER STRUCTURE	BEACH WORK IN C.P. AND R.C.C. WITH AND PLASTERING IN CEMENT AND SAND. R.C.C. WITH R.C. BEAMS, SLAB, LINTLS AND DOWN SIZES AS PER IS 809 WITH SUITABLE REINFORCEMENT. Mosaic flooring.
FLOORING	TILES ARE LAYED SLOPE OVER A MIX OF SAND, JELLY LIME CONCRETE WITH GRASS OIL.
WEATHERING	COURSE
NOTE	ON WATER TANK AND PUMP TO BE SCIENTIFICALLY CLOSED. BORE WELL TO BE HERMETICALLY SEALED.

COLOUR CODE REFERENCE	
PROPOSED WORK	▬
EXISTING ROAD	▬
BOUNDARY	▬
WATER LINE	▬
SEWER LINE	▬

Signature of Owner: *K. B. B. B.*
 Signature of Architect: *Selvarajan*

SIGNATURE OF ARCHITECT
 PROPOSED RESIDENTIAL FLATS/RESTAURANT BUILDING AT PLOT NO. 21 (COOR NOTHS) NO. 60 & 2, OLD TOWNSHIP OFFICE STREET, SECRETARIAT COLONY, VEENATARAM, AMBATUR, MADRAS-53, SIDDAPETA TALUK, (REVISED MAIN PLAN)
 FLOOR PLAN, SITE PLAN, KEY PLAN & ETC. JOB NO. DRG NO.
 SCALE 1:100 DATE DRAWN V.S.
 ARCHITECTS

SELVARAJAN & ASSOCIATES
 NO. 1, SARANGAPATI, ST. 1 NAGAR MADRAS-17

MMDA(B)S.B.C No
 File No: 211/1737/92
 Part I
 Part I
 A.P. D.P.

Revised Plan
 Dt: 25.11.90
 o/c 4/2 H

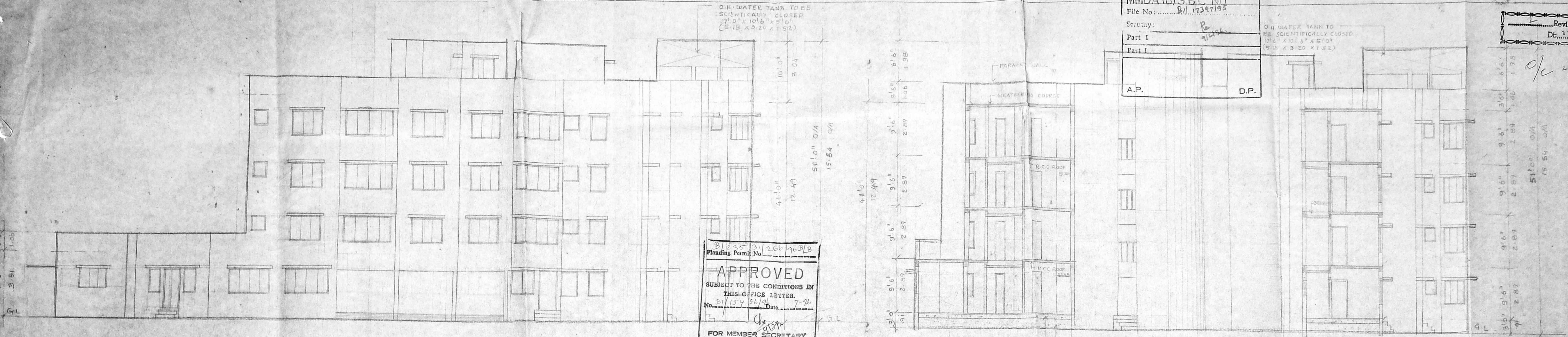

Planning Permit No. 211/1737/92/B
APPROVED
 SUBJECT TO THE CONDITIONS IN THIS OFFICE LETTER.
 No. 2/154/86/3 Date: 7-92
 FOR MEMBER SECRETARY
 MADRAS METROPOLITAN
 DEVELOPMENT AUTHORITY
 MADRAS - 600 003.

EAST SIDE ELEVATION
 SCALE 1/8"=1'-0" (1:100)

SECTION ON XX
 SCALE 1/8"=1'-0" (1:100)

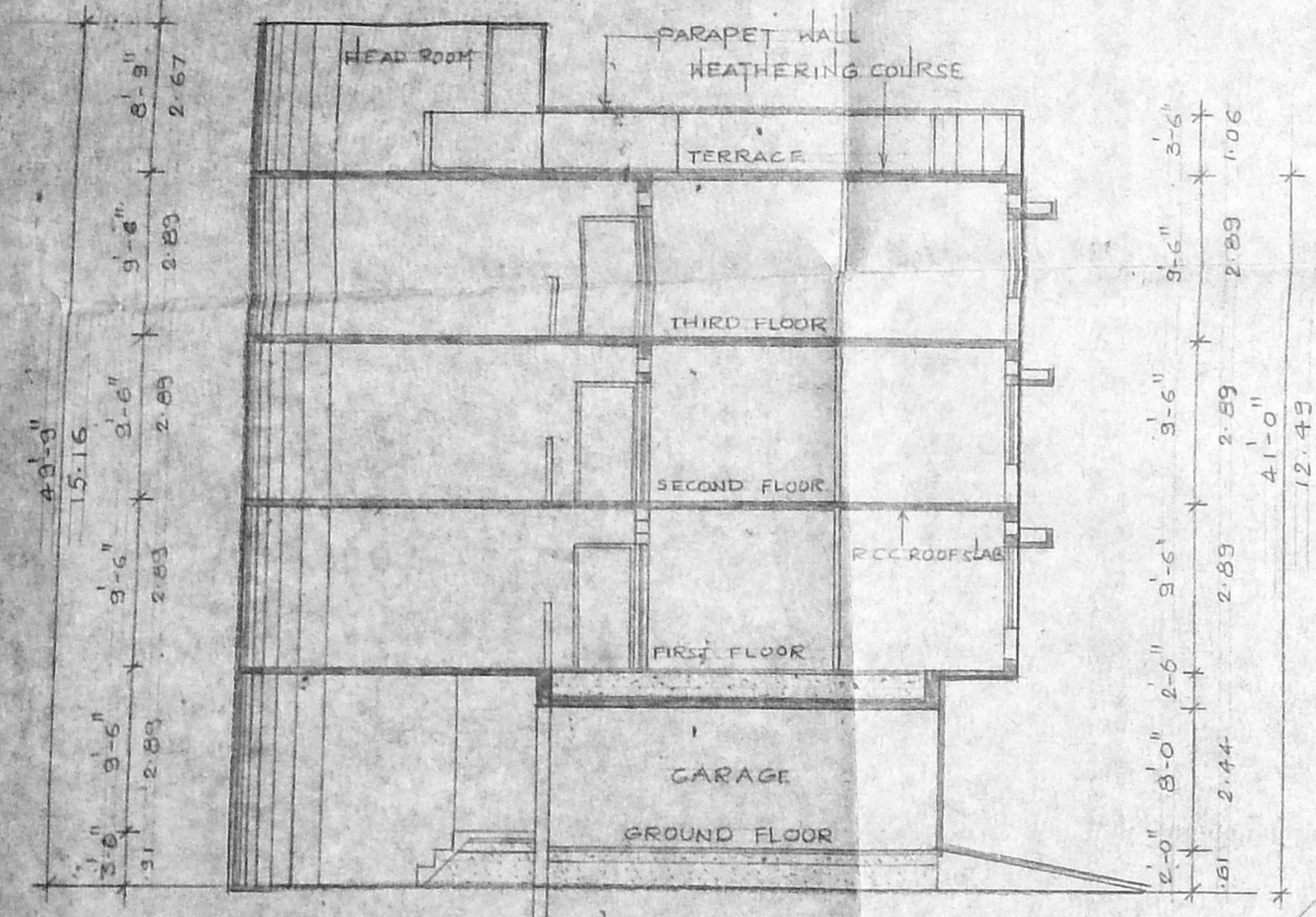

SECTION ON YY
 SCALE 1/8"=1'-0" (1:100)

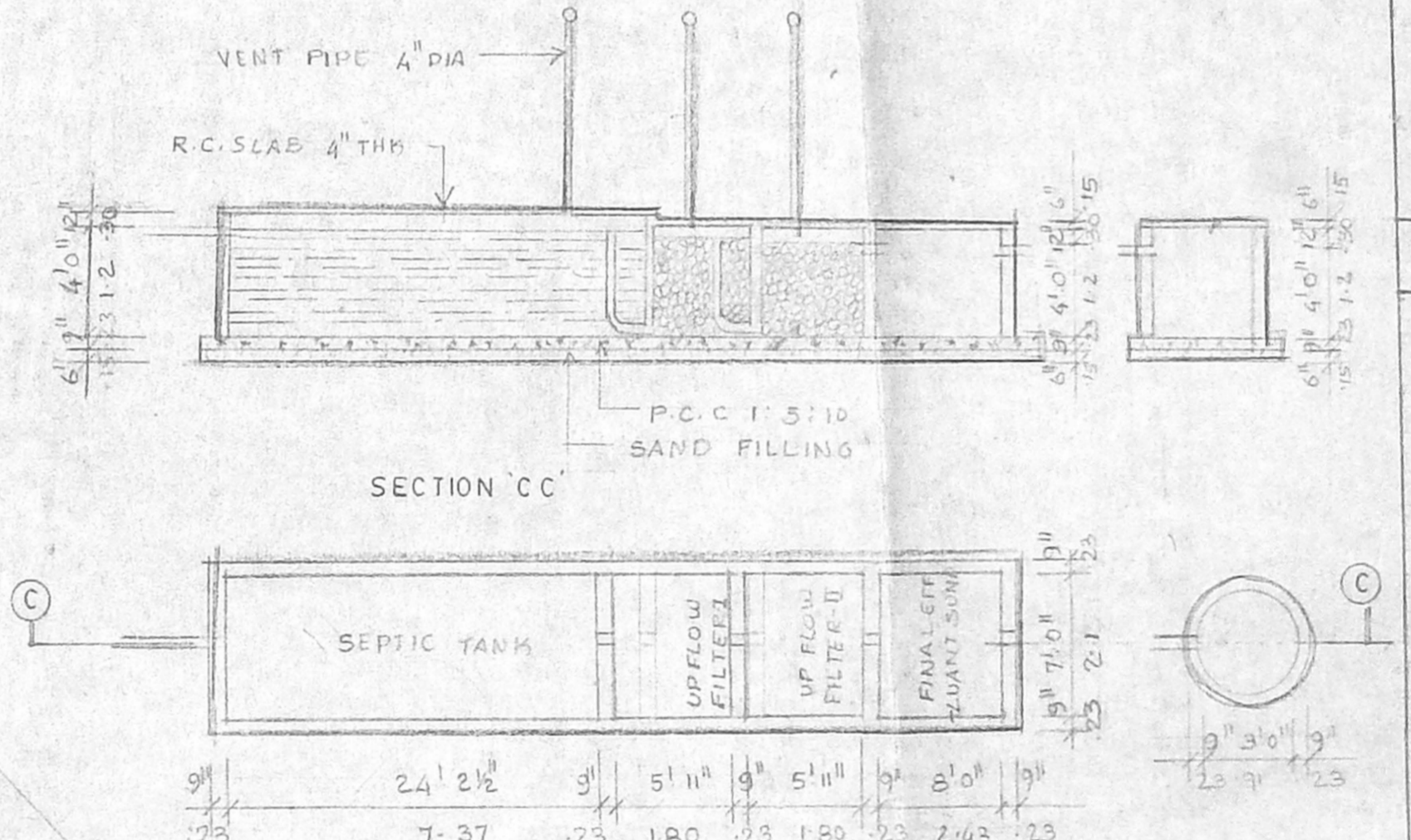

PLAN OF SEPTIC TANK SCALE 1:100
 PLAN OF SOAK PIT SCALE 1:100

Schedule of joinery

TYPE	WIDTH	HEIGHT	DESCRIPTION
D	3'-0"	7'-0"	WOODEN DOOR
W	4'-0"	5'-6"	GLAZED WINDOW

Specifications

FOUNDATION	COLUMN FOOTING FOUNDATION OVER A LAYER OF P.C.C. 1:4:2 AND SAND FILLING.
SUPER STRUCTURE	BRICK WORK IN CM 1:1:5 AND PLASTERED IN CM 1:1:4 MIX R.C. BEAM, SLABS, LINTEL AND SUNSHADES ARE IN M 1:2:4 WITH SUITABLE REINFORCEMENT.
FLOORING	MOSAIC FLOORING
WEATHERING COURSE	TILES ARE LAYD SLOPE OVER A MIX OF BRICK JELLY LIME CONCRETE WITH CRUDE OIL.
NOTE	O.H. TANK & SUMP TO BE SCIENTIFICALLY CLOSED; BORE WELL TO BE HERMETICALLY SEALED.

COLOUR CODE REFERENCE

PROPOSED WORK	
EXISTING ROAD	
BOUNDARY LINE	
WATER LINE	
SEWER LINE	

Signature of owner: K. Raghavan

SIGNATURE OF ARCHITECT
 C. SELVARAJAN, B.D., Arch., I.D., AM
 REGISTERED ARCHITECT NO. 211
 Corporation of Madras
 1, Sarangapani Street
 MADRAS-600 017.

PROPOSED RESIDENTIAL FLATS / RESTAURANT BUILDING AT PLOT NO. 21 (O.C.R. NO. 16) R.S. NO. 603/D/2, OLD TOWNSHIP OFFICE STREET, SECRETARIAT COLONY, VENKATAPURAM, AMBATTUR, MADRAS-53, SAICAPET TALUK (REVISED DRAWING)

TERRACE FLOOR PLAN, ELEVATION JOB NO: DRG NO: SECTION & SEPTIC TANK DETAILS

SCALE 1:100 DATE DRAWN BY: V.S.

ARCHITECTS -
SELVARAJAN & ASSOCIATES
 NO. 1, SARANGAPANI ST., T. NAGAR, MADRAS. 17.

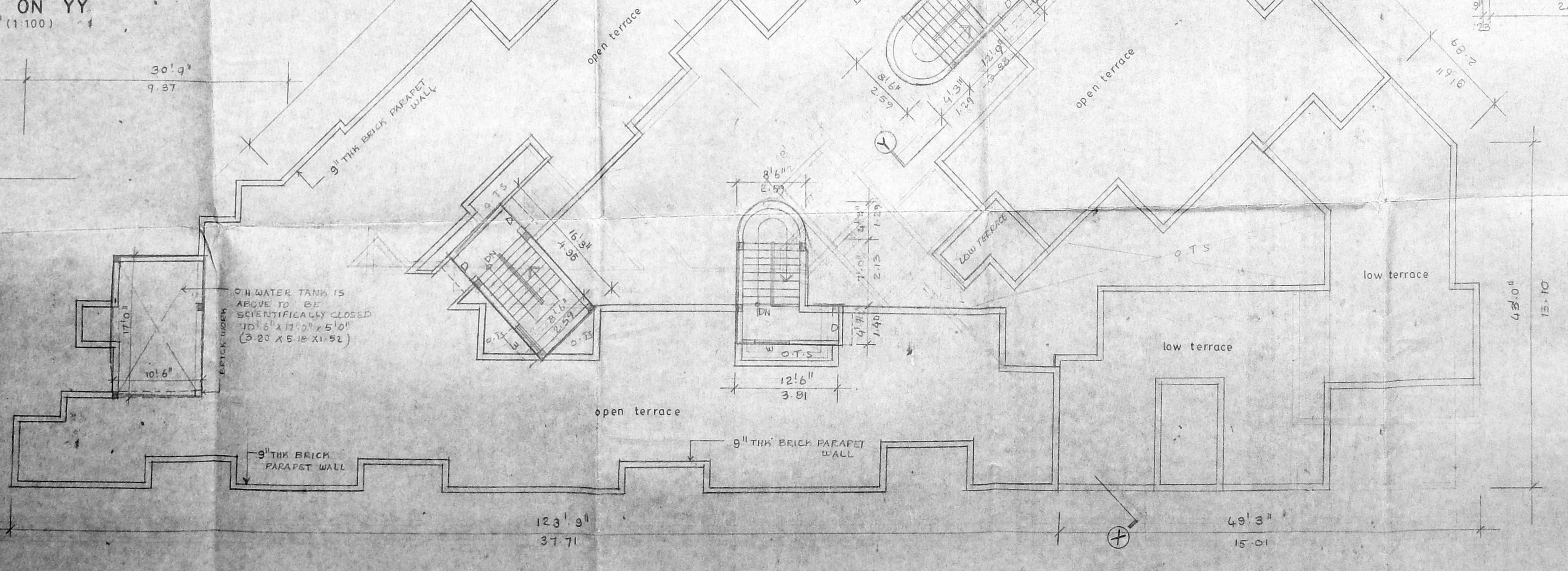

TERRACE FLOOR PLAN
 SCALE 1/8"=1'-0" (1:100)